

Dong-A University

Spring 2026, Undergraduate program

Admission Guidelines

**(English Track-Department of Global Advanced
Integrated Engineering)**



2026



WHY DONG-A?

<p>'IEQAS'(International Education Quality Assurance System) accredited University</p>	<p>Best Private University in Busan With 3 Specialized Campuses</p>
<p>Global Network of 345 Institutions from 40 countries</p>	<p>GKS(Global Korea Scholarship) running University</p>
<p>11 colleges / 58 majors</p>	<p>Various Scholarship Benefits</p>

Green Smart City, BUSAN



Population of 3.65 Million

No.1 Tourist Attraction

Financial Hub & MICE City

2nd largest city in Korea

Convenient transport (International Airport, train, subway, bus)



Table of contents

[Important Notes]

1. Admission Schedule	1
2. Application Process	1
3. Admission Units	2
4. Eligibility	2
5. Required Documents	3
6. Evaluation method	4
7. Notes of Document submission	5
8. Notes after Admission	8
9. Overall Notification	8
10. Successful Applicant Notice	10
11. Application Fee & Tuition	10
12. Scholarships	10
13. Additional information	11
14. Contact	12
15. Campus Map	13
※ Attachment : Application Forms		

2026

1. Admission Schedule

Process	Dates		Remarks
	1 st Round	2 nd Round	
Online Application	2025.9.24.(Wed) ~ 10.28.(Tue)	2025.12.9.(Tue) ~ 12.17.(Wed)	Online Application (www.studyinkorea.go.kr)
Document Screening & Interview	2025.11.17.(Mon) ~ 11.19.(Wed) (Scheduled)	2026.1.6.(Tue) ~ 1.8.(Thu) (Scheduled)	Interview details will be announced on the Office of International Affairs website on: - 1st: 2025.11.13.(Thu) - 2nd: 2026.1.5.(Mon)
Notification of Admission	2025.11.28.(Fri) 14:00 (Scheduled)	2026.1.14.(Wed) 14:00 (Scheduled)	To be announced on the Office of International Affairs website
Tuition Payment	2025.12.2.(Tue) ~ 12.4.(Thu) 9:00 ~ 16:00	2026.1.20.(Tue) ~ 1.22.(Thu) 9:00 ~ 16:00	

※ The above information is subject to change.

※ Any changes will be announced on the Office of International Affairs website.

※ Website: <http://global.donga.ac.kr/dongaoia>

2. Admission Process

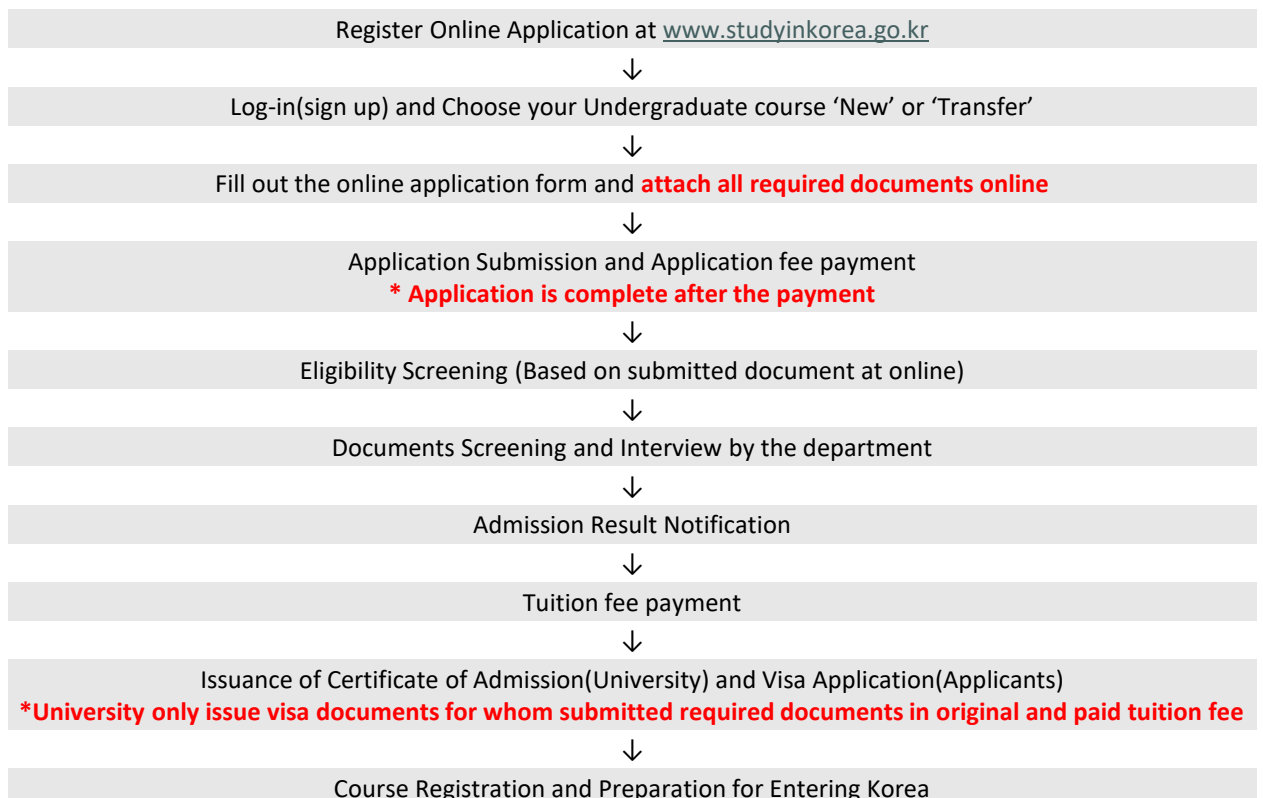

3. Admission Units

- Department of Global Advanced Integrated Engineering

4. Eligibility

A. Nationality Standard: Applicant and both parents must be non-Korean citizens.

※ Dual nationals or stateless persons are not eligible to apply.

B. Academic Standard

Category	Requirements
Freshman	Applicants who graduated (or are expected to be graduated) a high school

※ The above standards only recognize regular educational courses accepted under the law of either Korea or the corresponding country.

C. Eligibility requirements of Language: Must meet one of the following conditions

IELTS	TOEFL iBT	New TEPS
5.5	71	327

※ The certificate of language proficiency test is only recognized for the test taken within 2 years from application deadline.

[Applicants exempt for the above language requirements]

- Applicants who have completed high school education in countries* where their mother tongue language is English are exempt from the above language requirements.

* South Africa, New Zealand, USA, Ireland, UK, Canada, Australia

※ Even if English is the first language of education at the previous high school or university located in the countries not in the list above, 'English proficiency certificate' issued by the relevant institution is not acceptable.

5. Required Documents

A. Required documents of submission

No.	Documents	Note	
1	Application Form	- Online application at www.studyinkorea.go.kr	
2	Letter of Education Inquiry Consent	*Form1	
3	Certificate of (Expected) High school graduation	- Refer to 'E' of 7. Notes for Documents Submission - Verification(Apostille or Korea Consul)is required	
4	High school official academic transcript	- Refer to 'F' of 7. Notes for Documents Submission	
5	Certificate of verification of the relationship between the parents and applicant	- Refer to 'G' of 7. Notes for Documents Submission	
6	Copy of identification card for both parents and applicant	-Submit applicant and both parents identification documents - Passport or home country identification card which can confirm the foreign nationality	
7	Bank Statement	- Refer to 'H' of 7. Notes for Documents Submission	
8	When the financial guarantor submits the bank Statement	Financial guarantee support	* Form 2 (Written by a guarantor)
		Guarantor's income certificate	
		Employment certificate	
9	Evidential document for English proficiency test (IELTS, TOEFL iBT, New TEPS)	- Within Expiration date (Test taken within 2 years from the deadline of application)	
10	Copy of passport	- Holders only	

※ Forms(1~2) are attached

※ Scan all required documents and upload them to the application site(StudyinKorea) within deadline.

※ Consolidate and submit one file per document. (PDF, JPG, PNG file format)

B. Optional documents of submission

No.	Documents	Note
1	Additional High school documents	- Content such as education curriculum, average and distribution of standardized test scores, etc. - Content such as school introduction materials or other official materials (data from the Ministry of Education of the country etc.)
2	In-school Activity documents	- Evidence of school activities (autonomous activities, clubs, school awards, school records, etc.) ※ Documents must contain the principal's seal or signature ※ Extracurricular activities (participation in extracurricular competitions, awards, etc.) cannot be described.
3	Exit Examination or College entrance exam result	A high school graduation test or college entrance examination transcript in your home country

※ Submitted documents can be used as a document screening factor.

※ According to the abolition of self-introduction(study plan) and letter of recommendation, related documents cannot be submitted.

6. Evaluation Method

A. How to evaluate: Comprehensive evaluation(100%) - Document screening(30%) + Interview(70%)

B. Evaluation factor

- Document screening: based on the submitted documents

(academic records, language ability, high school activities documents etc.)

- Interview: comprehensive evaluation

※ Reasons for disqualification will not be disclosed.

※ Additional documents cannot be submitted after the application period

※ If you do not meet the qualifications or incomplete document is checked after the application deadline, you will be disqualified without notice and no interview will be conducted.

7. Notes of Document submission

- A. After the application is completed (payment of the application fee), it is not acceptable to change the application details, such as changing majors or submitting additional documents.
- B. All submitted documents must be attached to the online application site within application period, and it will be disqualified if required documents are not attached or it's unidentifiable to check .
- ※ Documents cannot be submitted by mail or e-mail
- C. All required documents to be submitted must be in [Korean or English]. Documents in any other languages must have a notarized translation into [Korean or English] and attached.**
- D. Additional documents may be requested as necessary. The document deemed necessary for application procedure may increase or decrease according to the decision of the Office of International Affairs, Dong-A university.

E. Certificate of (expected) Graduation (Applicants should submit one of the following documents.)

1) Members of the Apostille Convention: Submit Apostille Certification

2) Non-Member of the Apostille Convention: Submit Verification by the Korean Consulate

※ Verification and apostille should be acquired in the country where applicants' schools are located.

3) Graduate of Chinese institution : *Submit both ① AND ②*

- ① The verification at the website of China Higher Education Student Information(CHSI)(English version) (<http://www.chsi.com.cn>)
- ② Copy of a graduation certificate(it should be translated and notarized in Korean or English)

In case, the CSHI verification is not available, please submit the documents below;

Criteria		Documents
Vocational Secondary Schools	Regular Specialized Secondary Schools(普通中专)	① Online publication i) Graduation certificate issued by local education authorities: Apostille required
	Vocational High Schools(职业高中)	* Recognized only when authenticity can be verified online ② Offline publication
	Adult Specialized Secondary Schools(成人中专)	i) Graduation certificate issued by local education authorities: Apostille required ii) School self-issued graduation certificate: Confirmation of city education office + Apostille required
	Skilled Workers Schools(技工学校)	<u>Online verification at www.mohrss.gov.cn + Korean Embassy verification</u> * Recognized only when authenticity can be verified online
ETC		Graduation Certificate + Apostille + Copy of certificate of school establishment (事业单位法人证书 or 民办学校办学许可证)

4) In countries where national examination is required for university admission, the examination passed certificate is recognized as a document proving the academic requirements.

Country	Test	Note
India	Migration Certificate	Central and local educational evaluation agencies such as CBSE, ICSE, and IB
Nepal	Academic Transcript	(Issuer) ① Before 2016 (Nepal calendar year 2073) : HSEB (Higher Secondary Education Board) ② After 2016 (2073 in Nepalese calendar) : NEB(National Examination Board)
Myanmar	Matriculation Examination Pass Certificate	
Malaysia	SPM or STPM	SPM : Sijil Pelajaran Malaysia or STPM : Sijil Tinggi Persekolahan Malaysia
Other countries	If tests or qualifications equivalent to the qualifications for university admission are specified in national law or official documents, the tests and qualifications can be recognized as documents proving the academic qualifications. ※ However, the applicant must explain the qualification criteria according to the laws or official documents of the relevant country.	

5) Countries* that official graduation certificates' issuance is delaying by several months or more can submit expected graduation certificates or provisional graduation certificates exceptionally.

(In accordance with the Guidelines from the Ministry of Justice, Applicant who submitted the expected graduation certificate must submit the official graduation certificate proving your final academic background when he/she extends the visa in Korea)

Countries*	- Vietnam, Myanmar, Nepal, India, Malaysia, Sri Lanka, Cambodia, Israel - Other countries where the delayed issuance of high school or college (university) graduation certificates can be confirmed through government documents
-------------------	--

- It applies only to those who have graduated within one year from the date of issuance of the Certificate of Admission.
- Acceptable Documents: Expected graduation certificate, provisional graduation certificate, etc.
- ※ The documents must include information proving that you meet graduation requirements such as Personal information, school name, test name, study period, graduation (expected) date, etc.
- ※ Verification from Apostille or Korean consulate is required.

F. Transcript

- For transcripts in [Korean or English], attach the original
- If it is in a language other than [Korean or English], submit a notarized translation in Korean or English (attach a copy of the original language transcript)

G. Certificate of family relationship

- Applicants must submit a certificate issued by a foreign government for family relationship documents.
- Submit the original in [Korean or English].
- If it is in a language other than [Korean or English], obtain a notarized translation in Korean or English and submit it (original document attached).
- If parents divorce or die, submit relevant certificate (divorce/death certificate)
- In the case of a single-parent family, submit the Status Confirmation of Single-parent Family (Form 3 attached) with official verification from the government of your country.

[Certificate of family relationship documents example]

Country	Document	Country	Document
China	Copy of Hokoubu with all family members listed or Notarized family relations certificate	Pakistan	Family Certificate
Philippines	Family Census	Sri Lanka	Pauler certificate
Indonesia	KARTU KELUARGA	Myanmar	Yingtaususayen
Bangladesh	Jeommeo Kakus or Jeommeo Sidetiket	Nepal	Jeonmadalda
Vietnam	So ho Khau or Giay Khai Sinh	Mongol	Kin relation certificate
Kyrgyzstan, Kazakhstan, Uzbekistan, Ukraine, Thailand			Birth certificate

H. Financial Supporting Documents(Bank balance statement): 16,000,000 KRW or above

(Approx. 12,100 USD/Based on 1USD=1,330KRW, the currency can be different)

- **Applicant residing in Korea should submit a Korean bank statement.**
- Applicant from Dong-A University students in Degree & Korean Language Course can submit 8,000,000 KRW or above
- **Documents must be issued within within one month of the application date.**
- When the financial sponsor(guarantor) submits the document, combine ① proof of financial guarantor's income and ② employment certificate ③ financial guarantee support letter(form2) documents in 1 file and submit.

※ Applicant can be asked for additional documents depending on his/her nationality.

- I. If document submission in online is not possible, submission by mail or in person is possible only for reasons that can be officially confirmed (communication cut-off, natural disaster, etc.)

8. Notes after Admission

A. All required documents must be submitted in original to the office of International Affairs, Dong-A University within the designated period

- 1st Round: By 2025.12.5.(Fri)

- 2nd Round: By 2026.1.23.(Fri)

※ Those who do not submit hard copies within the designated period will be disqualified and admission will be cancelled.

B. Place of submission: Dong-A University, Office of International Affairs (by post or in person)

Korean	English
우) 49236 부산광역시 서구 구덕로 225 동아대학교, 부민캠퍼스, B03-0202, 국제교류과 전화) 051-200-6444	(49236) Office of International Affairs, B03-0202, Bumin Campus, Dong-A University, 225 Gudeok-ro, Seo-gu, Busan, Korea ☎ 82-51-200-6444

9. Important Notes

A. Notice only for Applicants with Nepal, Bangladesh, Sri Lanka, Indonesia, and Uzbekistan

1) Applicants from the following five countries—Nepal, Bangladesh, Sri Lanka, Indonesia, and Uzbekistan—must submit their application documents through the designated center, LANGS Corporation.

※ Documents submitted outside of this authorized center will not be accepted.

※ While online applications must be completed and submitted directly by the applicant, all required documents must be submitted to the designated center.

※ The designated agency (LANGS Corporation) may request additional documents (e.g., notarization by a lawyer) beyond the basic required materials. All documents will undergo preliminary verification by the center before being forwarded to the university. If necessary, the center may also conduct preliminary interviews or additional verification of applicants. (Official interviews and final admission decisions are conducted by the university.)

2) Designated Center: [LANGS Corporation](#)

- Tel: +82-51-965-1000, Fax: +82-50-4202-5193

- Email: info@langscorp.com

- Address: LANGS Corporation, 2nd Floor, 67 Jwadong-ro, Haeundae-gu, Busan 48082, South Korea

- A. **Applicants should read this guidelines carefully** and follow the procedure made by Dong-A University. When applicants do not comply with the university's prescribed process and rules, or required documents are not completely submitted, the applicants will be disqualified. The applicants are responsible for disadvantages (cancellation of application, revocation of admission, etc.) as a result of missing documents, errors or omissions, or any uncompleted entry procedures. Details on the evaluation and admission decisions will not be released.
- B. **It is not allowed to change department or major** and you cannot cancel your admission application after the completion of admission application.
- C. Failure to submit all or part of required documents can result in the cancellation of admission without interview even though the applicant completes an online application and pays an application fee.
- D. If an admitted applicant fails to complete tuition payment during the designated period, admission will be revoked.
- E. If an applicant is accepted to two or more universities, he or she must select one university for registration. Simultaneous registration at more than one university may result in revocation of admission to Dong-A university.
- F. Even if a applicant is eligible for application, there is a possibility for Dong-A university not to select him/her to be a successful candidate in case Dong-A university decides s/he is not enough to study in the university.
- G. **All announcement will be updated on the website of International Affairs. But, emergency contacts can be made mostly by Mobile and E-mail. Please write down your personal information correctly so that university can contact the applicant during the admissions period. The applicant is responsible for disadvantages as a result of incorrect contacts or being out of contact.**
- H. **In the following cases, we can cancel your acceptance or admission even after enrollment. If these cases is applicable, your academic records will be removed and the paid tuition will not be refunded.** Also, if our university or another university cancels your admission or registration due to those reasons, you will not be able to apply to our university for three years from the date of cancellation. The applicant may have civil and criminal liability in those cases.
- If you interrupted fair student selection by applying for the admission fraudulently such as a proxy interview or supporting others to do so.
 - Before, during and after the admission procedures, **if there is any problem with the documents' authenticity, eligibility, exam cheating, etc.**
- I. Matters not specified here will be decided under the policy of Dong-A university .
- J. If applicants cannot get a D-2 visa for study, Dong-A university can cancel the admission.
- K. Freshmen cannot take a leave of absence before or during the first semester.

※ Dong-A University has a right and responsibility on the international student admission and is not responsible for any other information from the agency or any 3rd party.

10. Notification of Admission

A. Notification of Admission: at <https://global.donga.ac.kr/dongaoia/>

- 1st round: 2025.11.28.(Fri) 14:00
- 2nd round: 2026.1.14.(Wed) 14:00

※ Original Documents (hardcopy) Submission

- 1st round: By 2025.12.5.(Fri)
- 2nd round: By 2026.1.23.(Fri)

※ If you cannot submit the hard copies within the deadline, please contact in advance.

※ If you don't submit the hard copies without notice, your admission will be revoked.

11. Application Fee & Tuition

A. Application fee

- Amount: 58,000KRW

- How to pay: Payment will be made at <http://studyinkorea.go.kr> – MYPAGE

※ Application will be accepted after application fee payment and paid fee is non-refundable

B. Registration(Tuition Payment)

- Period of payment

- 1st Round: 2025.12.2.(Tue) ~ 12.4.(Thu), 9:00 ~ 16:00
- 2nd Round: 2026.1.20.(Tue) ~ 1.22.(Thu), 9:00 ~ 16:00

- How to pay: Further notice will be announced after notification of admission- **Tuition: 4,450,600 KRW**

(Approx. 3,220 USD) per semester

(Paying of admission fee of 158,200 KRW only upon enrollment for the first semester)

※ The total tuition fee can be different depends on your scholarship type.

12. Scholarships

Type	Eligibility		Benefits
English Track Freshman Scholarship (1 st semester)	A	IELTS 7.0, TOEFL iBT 90, New TEPS 428 equivalent or above	Full Tuition
	B	<ul style="list-style-type: none"> • IELTS 6.5, TOEFL iBT 84, New TEPS 394 equivalent or above • Applicant who has completed high school education in countries* where their mother tongue language is English 	50% of Tuition
	C	IELTS 6.0, TOEFL iBT 77, New TEPS 360 equivalent or above	25% of Tuition
	D	IELTS 5.5, TOEFL iBT 71, New TEPS 327 equivalent or above	15% of Tuition
English Track Enrolled student Scholarship (GPA Based)	A	Those ranked in the top 5% of overall applicants	100% of Tuition
	B	Those ranked in the top 20% of overall applicants	60% of Tuition
	C	Those ranked in the top 40% of overall applicants	40% of Tuition
	D	Those ranked in the top 100% of overall applicants (Average GPA of 3.0 or higher for the previous semester)	25% of Tuition

※ Terms of scholarship is subject to change according to the scholarship standard of Dong-A University

※ Enrolled student scholarship: If there is a tie, it will be decided by school policy

※ Countries where use English as their mother tongue language: South Africa, New Zealand, USA, Ireland, UK, Canada, Australia

Type		Eligibility	Benefits
TOPIK Scholarship (GPA Based)	A	Those who have acquired TOPIK level 3 (paid only once for the first time, Only grades submitted within the expiration date are accepted)	500,000 KRW
	B	Those who have acquired TOPIK level 4 (paid only once for the first time, Only grades submitted within the expiration date are accepted)	1,000,000 KRW
Scholarship for Outstanding Human Resources in Science and Technology (GPA Based)		Outstanding students recommended by the supervisor	Gold 1,500,000 KRW
			Silver 1,000,000 KRW
			Bronze 500,000 KRW
Ambassador scholarship (GPA Based)		students who introduced undergraduate studies to their home country and reported the results	500,000 KRW

- ※ Terms of scholarship is subject to change according to the scholarship standard of Dong-A University
- ※ Enrolled student scholarship: If there is a tie, it will be decided by school policy
- ※ Countries where use English as their mother tongue language: South Africa, New Zealand, USA, Ireland, UK, Canada, Australia
- ※ Full support for domestic and foreign tour programs and extracurricular Korean language courses
- ※ Support employment and Internship for businesses in Busan and Gyeongnam
- ※ TOPIK Scholarship, Scholarship for Outstanding Human Resources in Science and Technology, Ambassador scholarship are applicable during the RISE project support period (2025~2029)

13. Additional Information

A. Dormitory

Classification	Facilities	Fee	Location
Hanlim Dormitory	<ul style="list-style-type: none"> - Room Facilities: bed, desk, closet, etc. - Common Facilities : cafeteria, laundry room, rooftop etc. 	Dorm1(Female): 816,000KRW Dorm2(Male):931,000KRW (1 semester/About 4 months)	Seunghak

- ※ Fees are for 2025 intake and may be able to change for 2026 intake.
- ※ Website
 - Hanlim Dormitory: <http://hanlim.donga.ac.kr>
- ※ Dormitory application after admission result announcement.

Hanlim Dormitory

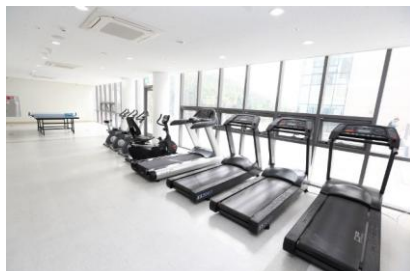
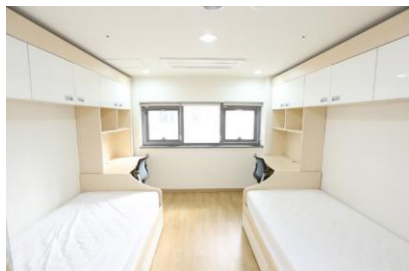

B. Insurance

- It is compulsory for all the international students to subscribe to insurance in preparation of unexpected diseases, injuries and death during staying in Korea.
- From 2021, all foreign residents(including degree students) who are staying six months or longer in Korea are required to enroll in National Health Insurance. (Approx. 60,000 KRW/per month)

C. On-campus Programs for Int'l Student

Program	Contents
Group Study Tutoring	New/transfer int'l students and Korean students are matched in a group to provide guidance on school life and academic support
Study Mentor Program (Senior)	Korean tutor supports major learning for undergraduate students (2nd to 4th grade)
Dong-A, Dong-hwa	Korean and foreign students are making gatherings to meet foreigners living in the Busan area. Planning/operating volunteer activities for local communities
DAILY(Dong-A I Love You)	A program that can perform various roles to promote int'l exchange activities between domestic and foreign students through planning and promoting cultural activities for int'l students in the university.
Events	Sports Day, International Day, Korean cultural experience, Global Leaders Club - employment competency building program, Korean law education, etc.

D. Information on Issuance of Certificate of Admission and Visa application: To be announced.

E. Orientation(Mandatory)

- Orientation schedule will be announced individually.
- Contents: Course Registration, Introduction of Academic affairs, Busan tour and so on.
- All freshmen must participate in the orientation.

14. Contact

A. Office of International Affairs (Admission Inquiry)

- **Address** : 225, Gudeok-ro, Seo-gu, Busan, Rep. of Korea, Office of International Affairs
- **Tell** : +82-51-200-6444 / **E-Mail** : contact@donga.ac.kr
- **Website** : (KOR)<http://global.donga.ac.kr> / (ENG) <https://global.donga.ac.kr/dongaoia/>
- **Office hours**: Monday ~ Friday, 09:00 ~ 17:00 (Lunch time - 12:00 ~ 13:00)

B. Department of Global Advanced Integrated Engineering (Department inquiry)

- **Address** : **37**, Nakdong-daero 550beon-gil, Saha-gu, Busan, Rep. of Korea, Dept of Global Advanced Integrated Engineering
- **Tel**: +82-51-200-7603
- **Website**: <https://engineering.donga.ac.kr>
- **Office hours**: Monday ~ Friday, 09:00 ~ 17:00(Lunch time - 12:00 ~ 13:00).

15. Campus Map

A. Seunghak Campus

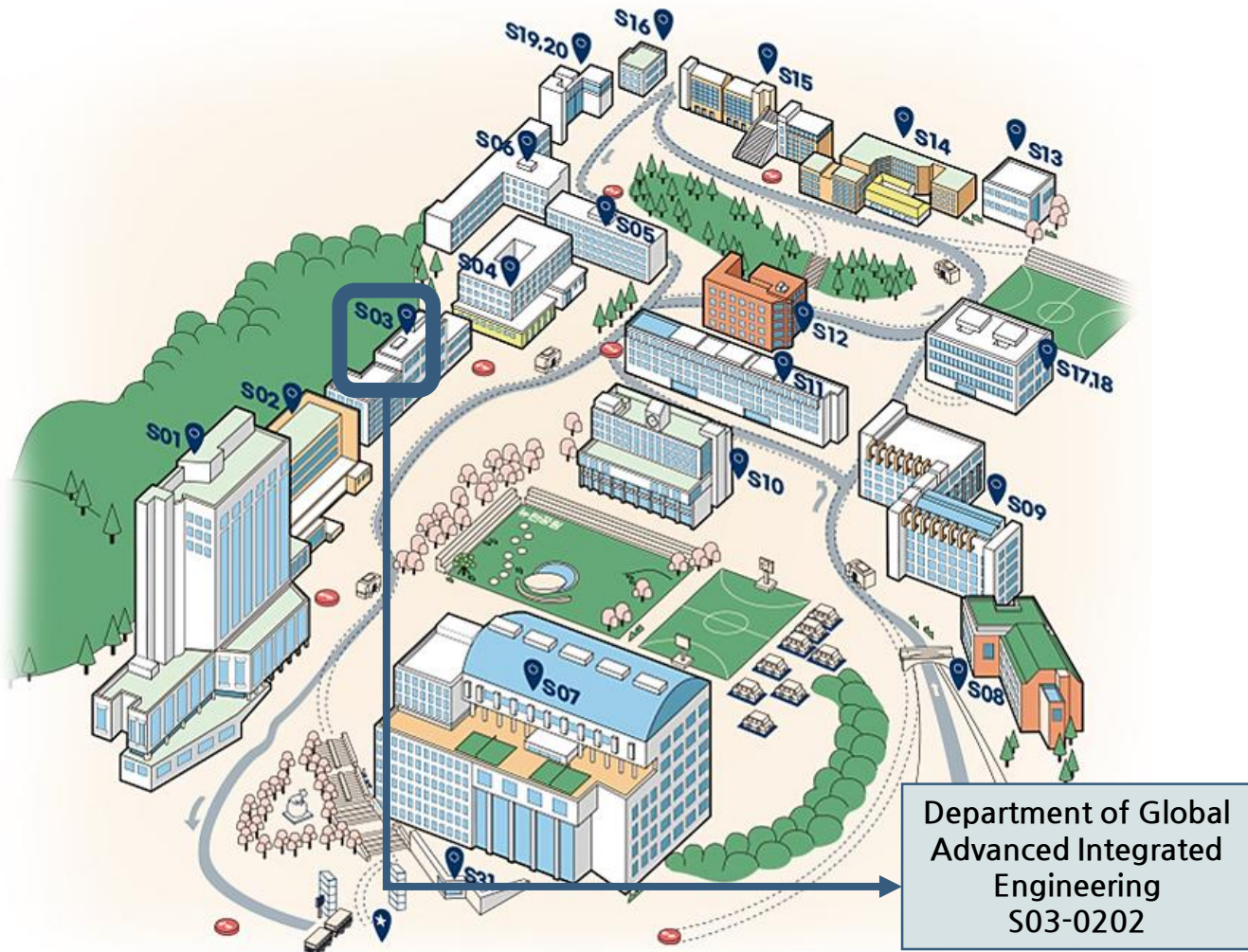

S01	College of Liberal Arts(A)	S08	Faculty Hall(W)	S15	Hanlim Dormitory - Building 1
S02	Students' Union(C)	S09	College of Natural Resources & Life Science and College of Health Science	S16	Reserve Officers' Training Corps (R.O.T.C.)(DE)
S03	College of Engineering - Building 1(P1)	S10	Hanlim Library(B)	S17	College of Art and Sports - Building 2
S04	College of Engineering - Building 2(P2)	S11	College of Natural Sciences(E)	S18	College of Art and Sports - Actual Training Center
S05	College of Engineering - Building 3(P3)	S12	College of Engineering - Building 4(P4)	S19,20	Hanlim Dormitory - Building 2
S06	College of Engineering - Building 5(RS)	S13	Startup Center	S31	Security Office
S07	College of Art and Sports - Building 1	S14	Industry-Academy Cooperation Center(SM)	★	Main Gate

B. Gudeok Campus

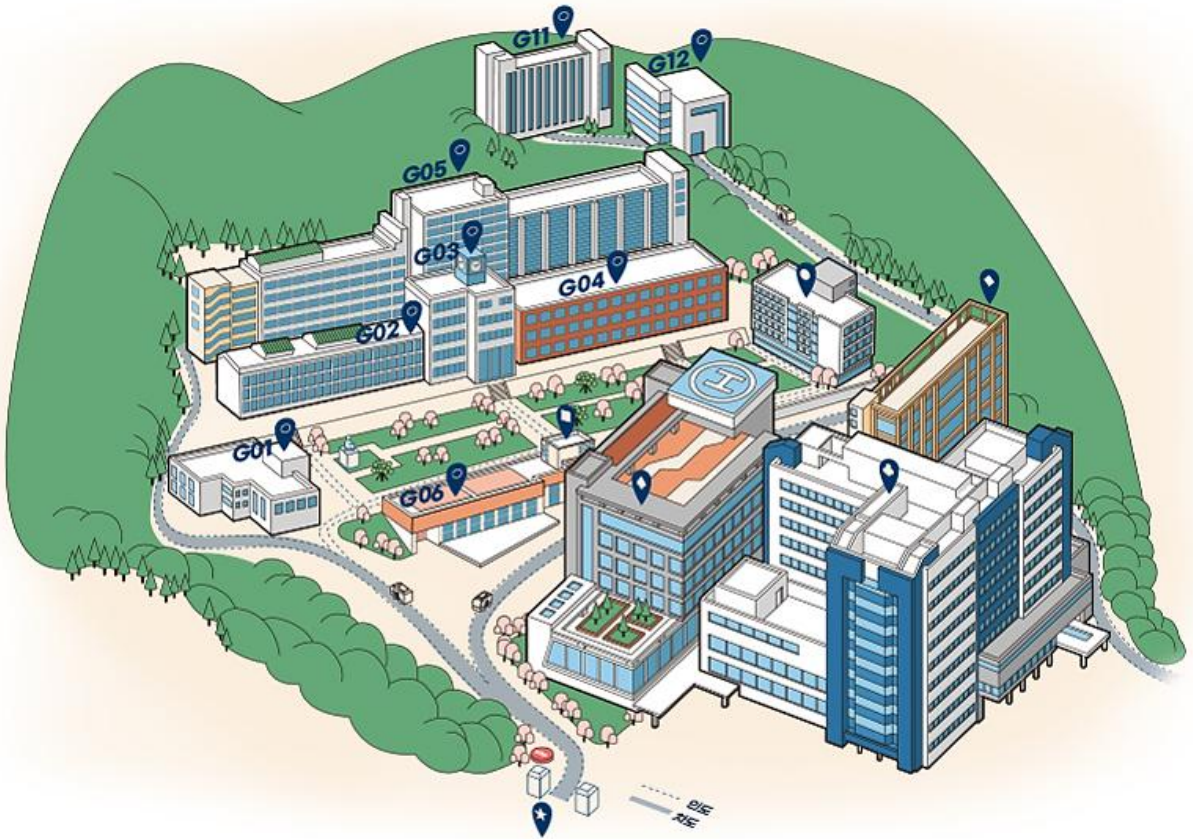

G01	Seokdang Memorial Hall(GE)	G02	Gudeok Laboratory - Building 1(S1)	G03	College of Medicine (S2)
G02	Gudeok Education Center - Building 1	G05	Gudeok Education Center - Building 2,3	G06	Gudeok Laboratory - Building 2
G11	Former. College of Art	G12	Former. College of Art - Actual Training Center	♣	Dong-A Univ. Hospital (Main Building)
♠	Dong-A Univ. Hospital (West Building)	◆	Dong-A Univ. Hospital (East Building)	■	Dong-A Univ. Hospital (Central Building)
●	Dong-A Univ. Convalescent Hospital	★	Main Gate		

C. BumIn Campus

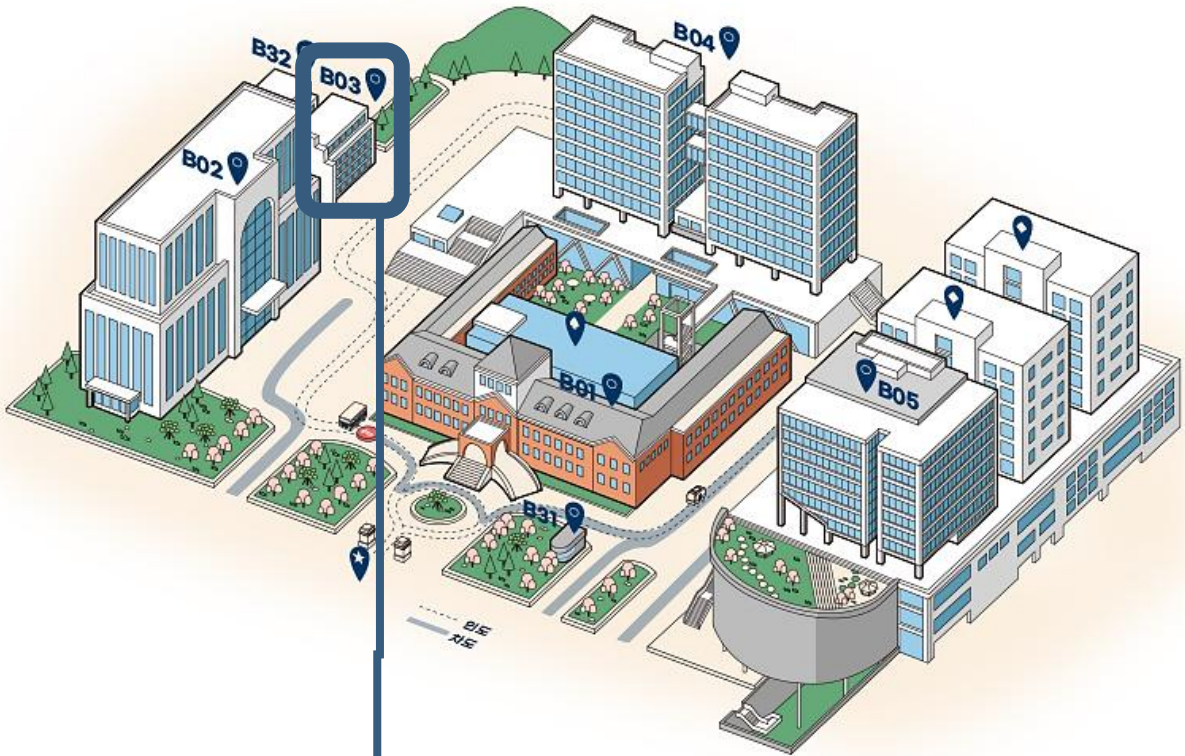

- | | | | | | |
|-----|------------------------|-----|------------------------|-----|---------------------|
| B01 | Seokdang Museum(BM) | B02 | Law School(LS) | B03 | Global Leaders Hall |
| B04 | Lecture Hall(BA-BD) | B05 | International Building | B31 | Security Office |
| B32 | Korean Language Center | | | | |
| ♠ | Seokdang Gallery | ◆ | Hanlim Dormitory | ★ | Main Gate |

Office of
International
Affairs
B03-0202

Attachment; Application Forms

1. [Form 1] Letter of Education Inquiry Consent
2. [Form 2] Certificate of Financial Guarantee Support
3. [Form 3] Status Confirmation of Single-parent Family



Office of
International
Affairs
website(KOR)



Office of
International
Affairs
website(ENG)



Office of
International
Affairs
Instagram



Dong-A
University
Website



DONG-A
UNIVERSITY

