

Dong-A University
Fall 2025 Graduate School
Admission Guidelines
(Korean Track / English Track)



2026



WHY DONG-A?

'IEQAS'(International Education Quality Assurance System) accredited University

Best Private University in Busan
With 3 Specialized Campuses

Global Network of 334 Institutions
from 39 countries

GKS(Global Korea Scholarship)
running University

11 colleges / 58 majors

Various Scholarship Benefits



Green Smart City, BUSAN

Population of
3.65 Million

No.1 Tourist
Attraction

Financial Hub
&
MICE City

2nd largest
city in Korea

Convenient
transport
(International
Airport, train,
subway, bus)



Table of contents

[Important Notes]

1. Admission Schedule	1
2. Application Process	1
3. Eligibility	2
4. Evaluation Method	3
5. Admission Unit	3
6. Required Documents	6
7. Notes of Document submission	7
8. Notes after Admission	9
9. Important Notes	10
10. Notification of Admission	11
11. Application Fee & Tuition	11
12. Scholarships	12
13. Additional information	14
14. Contact	15
15. Campus Map	17

※ Attachment : Application Forms

2026

[Must Read] Important Notes

1. The applicant's English name, date of birth in the application form should match with what is written on the applicant's passport.



Example: Hong Gilsoon

2. It is not allowed to change department or major after admission application.
3. All submitted documents can not be returned. So if it is hard to re-issue the original document, do not submit the original copy, but submit a notarization or verification of the original.
4. You have to prepare the visa issuance' documents for Korea embassy apart from the admission documents in advance.
5. If all application documents won't be attached within the deadline or the documents are insufficient at online, the applicants will be disqualified without notice. **Accidents or unexpected events occurring throughout the attachment process do not constitute reasons for deadline extension.**
6. Applicant should write their personal information accurately and all notifications will be updated on the website of International Affairs, Dong-A University.
7. **Applicant should read this guideline and notes carefully and follow the procedure made by Dong-A University.**

1. Admission Schedule

Process	Dates	Remarks
Online Application	2025.11.4.(Tue) ~ 11.18.(Tue) 24:00 *based on Korean Time	ONLINE(www.studyinkorea.go.kr) Attach all required document in online(Submit hard copies after admission result announcement)
Documents Screening & Interview	2025.12.16.(Tue) (Scheduled)	Interview details will be notified on 2025.12.12.(Fri) afternoon at https://global.donga.ac.kr/dongaoia/
Admission Notification	2025.12.30.(Tue) 14:00 (Scheduled)	https://global.donga.ac.kr/dongaoia/ Original Document (hardcopy) Submission: By 2026.1.9.(Fri)
Tuition Payment	2026.1.6.(Tue) ~ 1.8.(Thu) 9:00 ~ 15:00	To be announced (individually)

※ Information above can be subject to change.

※ Announcement will be made upon any modification made at <http://dongaoia.org>

2. Admission Process

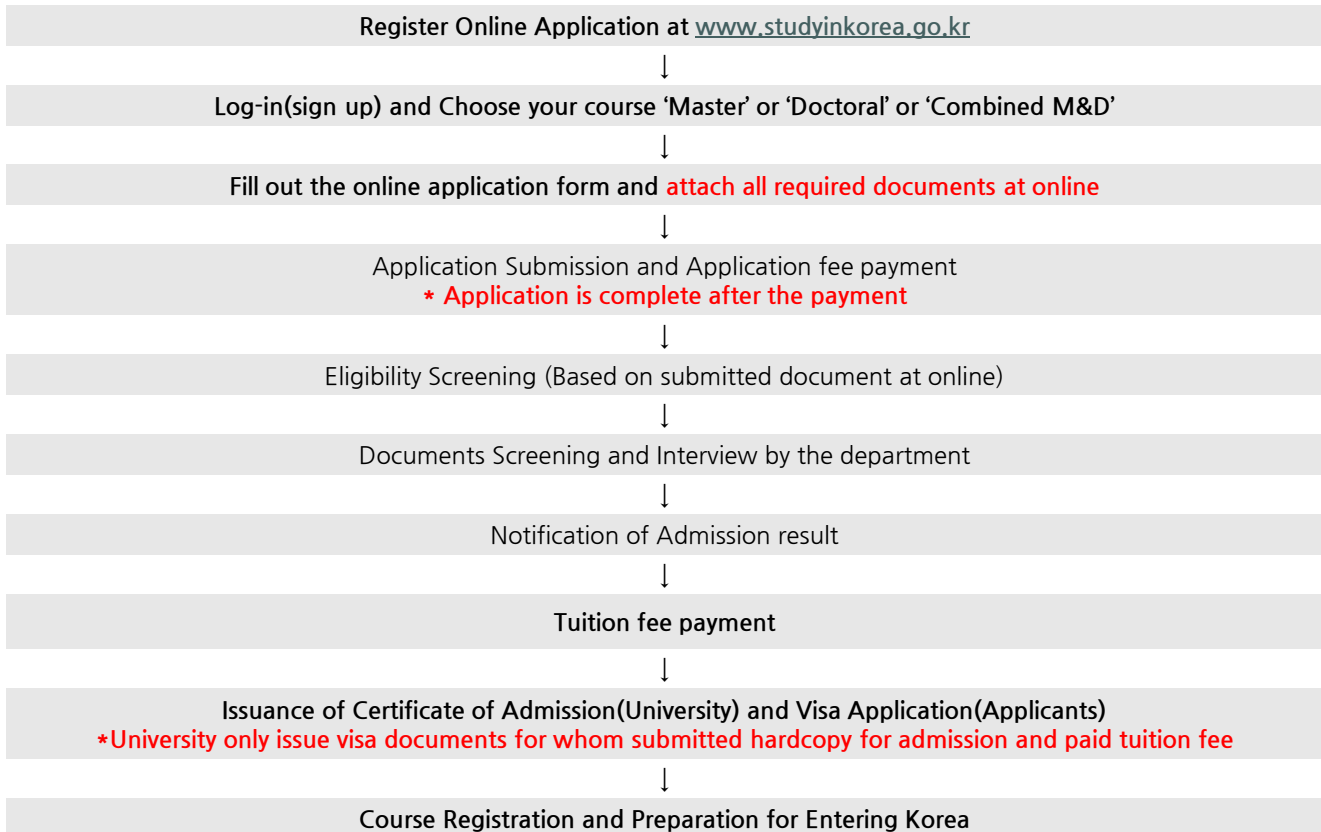

3. Eligibility

A. Nationality Standard: Applicant and both parents must be non-Korean citizens.

※ Application is restricted to the students with dual nationality or stateless person.

B. Academic Standard

Category		Qualification
Master's Program		Bachelor's degree or equivalent
Doctoral Program		Master's degree or equivalent
Combined Master's and Doctorate Program	Type1	Same with Master's program
	Type2	Those who are attending at Dong-A University and have completed more than 2 semesters(Currently at 3rd semester or 4th semester). ※ Applicant must choose same major which s/he is currently studying. ※ Those who have already completed master's program or who are currently taking a leave of absence in Dong-A university can not apply for this admission. ※ Successful candidates can not take a leave of absence until the semester commencement date (2026.3.1.)

[Definition of Type 1 and Type 2]

- ✓ **Type 1:** Applicant who applied for “Combined Master's and Doctorate programs” for his/her admission at the beginning.
- ✓ **Type 2:** Dong-A University student who are currently attending his/her 3rd or 4th semester in master's program applies for “Combined Master's and Doctorate programs”
- ※ For both types, students are not required to write a thesis and admission fee for doctoral program will be exempted.

C. Eligibility

Korean Track		English Track		
TOPIK	SKA	IELTS	TOEFL iBT	TEPS
Level 3	296 score	5.5	71	327

- ※ Applicants who apply for departments in the College of Natural Science and Engineering whose medium of instruction is “**Korean / English**” can submit English proficiency test score of English track and can be awarded English proficiency test score scholarship.
- ※ **The certificate of language proficiency test is only recognized for the test taken within 2 years from application deadline .(Tests taken after 2023.11.18. are acceptable.)**

[Applicants exempt for the above language requirements]

- ① Applicants for Natural Sciences / Engineering / Sports & Art (**Except Applied Bioscience department**)
- ② Applicants who have completed high school education in countries* where their mother tongue language is English are exempt from the above language requirements.
 * South Africa, New Zealand, USA, Ireland, UK, Canada, Australia

※ Even if English is the first language of education at the previous high school or university located in the countries* not in the list above, ‘English proficiency certificate’ issued by the relevant institution is not acceptable.

4. Evaluation Method

A. How to evaluate: **[Comprehensive evaluation(100%)] Document screening(40%)+Interview(60%)**

B. Evaluation factor

- Document screening: based on the submitted documents
(Academic records, Career related to applied major, research performance)
- Interview: comprehensive evaluation (Education background, attitude)
- ※ All applicants must participate in the interview and those who are unable to attend the interview in Korea can participate in the interview by telecommunication(video call, cellular phone, E-mail, etc.)
- ※ Those who apply for the department of Arts or Sports can be asked for a performance assessment if necessary.
- ※ Reasons for disqualification will not be disclosed.

5. Admission Unit

A. **Korean Track:** It offers courses conducted entirely(or partially) in Korean. Only applicants who have Korean proficiency can apply for this program.

However, departments in the College of Natural Science and the College of Engineering with (*) mark may offer some courses in English and applicants can get admission and scholarships with English proficiency test certificate.

B. **English Track:** It offers courses conducted in English. Only applicants who have English proficiency can apply for this program.

- ※ There is no special majors in master's course and detailed major could be changed according to the circumstances of the department.

(M= Master's program, D= Doctoral program, Type 1, 2= Combined Master's and Doctorate programs)

Section	Department	Track		Course				Major	Medium of Instruction
		Korean	English	M	D	Combined			
						Type1	Type2		
Liberal Arts & Social Science	Korean Language & Literature	●		○	○	x	x	Korean Linguistics, Korean Classical Literature, Modern Literature, Creative Writing Science, Reading Science	Korean
	English Language & Literature		●	○	○	x	x	Linguistics, Literature, Education	English
	History	●		○	○	x	x	History of Korea, Records management	Korean
	Education	●		○	○	x	x	Educational Psychology	Korean
	Child Psychology & Counseling	●		○	x	x	x	Child Psychology & Counseling	Korean
	Public Administration	●	●	○	○	x	x	Organization Management Major, Financial Administration, Local Administration and Urban Policy Major	Korean / English
	Economics	●		○	○	○	○	Economic	Korean
	Media & Communication	●		○	○	○	○	Media and Communication	Korean
	Business Administration	●		○	○	x	x	Organizational Behavior & Human Resource Management, Operations Management, Financial Management, Marketing	Korean
	International Trade	●		○	○	x	x	International Trade	Korean
	Tourism Management	●	●	○	○	○	x	Tourism Management	Korean / English
	Management Information System	●		○	○	○	○	Management Information System	Korean

(M= Master's program, D= Doctoral program, Type 1, 2= Combined Master's and Doctorate programs)

Section	Department	Track		Course				Major	Medium of Instruction
		Korean	English	M	D	Combined			
						Type1	Type2		
Natural Sciences	Mathematics	●	●	○	○	○	○	Analysis, Algebra, Geometry and Topology, Applied Mathematics and Statistics	Korean / English
	Chemistry(*)	●		○	○	○	○	Physical Chemistry, Organic and Biochemistry, Analytical Chemistry	Korean / English
	Biomedical Sciences	●		○	○	○	○	Life Science	Korean
	Food Science and Nutrition	●		○	○	○	○	Food Science and Nutrition, Clinical Nutrition(M)	Korean
	Fashion and Textiles	●	●	○	○	○	x	Fashion and Textiles	Korean / English
	Food Biotechnology(*)	●		○	○	○	○	Food Biotechnology	Korean / English
	Applied Bioscience	●		○	○	○	○	Plant Bioscience, Applied Biotechnology, Food Biotechnology	Korean
	Nursing	●		○	x	x	x	Clinical Nursing, Community Nursing and Nursing Management	Korean
Health Sciences	●		○	○	○	○	Health Care and Science, Food and Nutrition, Medicinal Biotechnology, Clinical Nutrition, Biological Science	Korean	
Engineering	Architectural Engineering	●	●	○	○	○	○	Architectural Engineering	Korean / English
	Architecture	●		○	○	○	x	Architecture	Korean
	Civil Engineering	●	●	○	○	○	○	Structural and Soil Engineering, Sewage and Hydraulics Engineering, Surveying and Construction Management	Korean / English
	Chemical Engineering	●		○	○	○	○	Chemical Engineering	Korean
	Electrical Engineering	●	●	○	○	○	○	Electrical equipment and electronics, Control and Power System, Sensor and Material Engineering	Korean / English
	Industrial Management Systems Engineering(*)	●		○	○	○	○	Production and Quality System, OR and Logistics System, Ergonomics and Safety System, Smart Factory Operation Design(M), Smart Factory Convergence(M)	Korean / English
	Environmental Engineering	●	●	○	○	○	○	Environmental Engineering	Korean / English
	Metallurgical Engineering	●		○	○	○	○	Metallurgical Engineering	Korean
	Electronic Engineering	●		○	○	○	○	Electronic Engineering	Korean
	Urban Planning	●		○	○	x	x	Urban Planning	Korean
	Landscape Architecture	●		○	○	○	○	Landscape architecture & Ecological restoration	Korean
	Energy and Mineral Resources Engineering	●	●	○	x	x	x	Energy and Mineral Resources Engineering	Korean / English
	Computer Engineering	●		○	○	○	○	Computer Engineering	Korean
	Naval Architecture and Offshore Engineering(*)	●		○	○	○	x	Naval Architecture and Offshore Engineering	Korean / English
Sports & Arts	Physical Education	●	●	○	○	x	x	Sports Applied Science, Sports Industry Management Psychology	Korean / English
	Taekwondo	●		○	○	○	○	Taekwondo Sciences, Exercise Prescription and Rehabilitation	Korean
	Fine Arts	●		○	○	x	x	Korean Painting, Western Painting, Crafts, Sculpture	Korean
	Music	●		○	○	○	○	Instrumental Music(Piano, String, Woodwind and Brass, Percussion), Voice, Composition, Accompanying Music, Applied Music	Korean
	Industrial Design	●		○	○	○	○	Industrial Design	Korean

(M= Master's program, D= Doctoral program, Type 1, 2= Combined Master's and Doctorate programs)

Section	Department	Track		Course				Major	Medium of Instruction
		Korean	English	M	D	Combined			
						Type1	Type2		
Cooperative Programs	International Law	●		○	○	○	○	International Relations and Finance Law	Korean
	Chemical Engineering	●		○	○	○	○	Chemical Engineering	Korean
	Metallurgical Engineering	●		○	○	○	○	Metallurgical Engineering programs	Korean
	Disaster & Emergency Management	●		○	○	○	○	Convergence Contents for Public Safety Service(M), Safety Management of Public Enterprises, Disaster and Emergency Medicine Management, Disaster Incident Command System & Root-Cause Analysis	Korean
	Applied Bioscience	●		○	○	○	○	Applied Bioscience (Recommendation letter by Rural Development Administration)	Korean
Inter disciplinary Programs	Musicology & Culture	●	●	○	○	x	x	Music therapy	Korean / English
	Science of Art	●		○	○	x	x	Science of Art	Korean
	Infant and Child Education	●		○	x	x	x	Infant and Child Education	Korean
	Sports Medicine	●		○	x	x	x	Sports Medicine	Korean
	ICT Integrated Ocean Smart Cities Engineering	●	●	○	○	○	○	Integrated majors in architecture, Civil Engineering and Electronic Engineering	Korean / English
	Real Estate Finance	●		x	○	x	x	Real Estate Finance	Korean
	Public Policy and Public Relation	●	●	○	○	x	x	Public Policy and Public Relations	Korean / English
	Smart Convergence Systems Engineering		●	○	○	○	○	Industrial & Management Systems Engineering, Mechanical Engineering, Materials Science and Engineering, Computer Engineering	English
	Data Sciences Convergence(*)	●		○	○	x	x	Medical AI, Applied Data Sciences	Korean / English

6. Required Documents

A. Required Documents

Documents	M	C	D	Note
Application Form	○	○	○	Online application at www.studyinkorea.go.kr Print out the application form at MYPAGE
Personal Statement	○	○	○	(FORM1) Written in Korean or English
Study plan	○	○	○	(FORM2) Written in Korean or English
Letter of Education Inquiry Consent	○	○	○	(FORM3) Written and signed by the applicant
(Expected) Bachelor's degree diploma	○	○	X	Refer to the important note 'F'
(Expected) Master's degree diploma	X	X	○	
Bachelor's degree transcript	○	○	X	Refer to the important note 'G' Applicants of the combined program "type 2"
Master's degree transcript	X	△	○	
Certificate of verification of the relationship between the parents and applicant	○	○	○	Refer to the important note 'H'
A Copy of identification card for both parents and applicant	○	○	○	Copy of both ID card from government or passport
Certificate of Financial Support	○	○	○	(Form4) When submitting a bank statement issued in a name other than the applicant
Bank Statement				Refer to the important note 'I'
Research Proposal	X	○	○	(FORM5) Written in Korean or English
Evidential document for language proficiency test	○	○	○	Refer to the '3. Eligibility - C. Language Requirements'
A Copy of Passport	○	○	○	Applicant's

B. Additional Documents

Documents	M	C	D	Note
Recommendation letter	△	△	△	Those who meet one of the conditions below is mandatory to submit. (Professor signature from the applicant's previous university is required, there's no designated form) <ul style="list-style-type: none"> ✓ Applicants of the combined program "type 2" ✓ Applicants of the department of 'Tourism Management' ✓ Applicants of the cooperative programs: Applied Bioscience - recommendation letter by 'Rural development administration'
Certificate of Current Enrollment	X	△	X	For combined program "type 2" applicants
List of research output	△	△	△	(FORM6) If available
Approval form	△	△	△	(FORM7) Those who meet one of the conditions below is mandatory to submit <ul style="list-style-type: none"> ✓ Applicants to the doctoral program in Natural Science and Engineering <i>whose major is different from the major completed in the master's program</i>. ✓ Applicants of the department of <i>Food Biotechnology, Applied Bioscience, Nursing, Architecture, Industrial Management Systems Engineering, Cooperative Programs - Applied Bioscience and Musicology & Culture</i> - When requesting an [Approval Form], be sure to state your application details and describe your willingness to study, major knowledge and research proposal, etc. (please attach your CV) - Refer to p.15 department advisor contact
Status Confirmation of Single-parent Family	△	△	△	(FORM8) Applicants of a single-parent family - In the case of a single-parent family, submit the Status Confirmation of Single-parent Family (Form 8 attached) with official verification from the government of your country. (Not divorce or death)
Portfolio	△	△	△	Those who meet one of the conditions below is mandatory to submit <ul style="list-style-type: none"> ✓ Applicants of the department of 'Industrial Design'

7. Notes of Document submission

- A. After the application is completed (payment of the application fee), it is not acceptable to change the application details, such as changing majors or submitting additional documents.
- B. All submitted documents must be attached to the online application site within application period, and **it will be disqualified if required documents are not attached or it's unidentifiable to check**.
- C. **All required documents to be submitted must be in Korean or English. Documents in any other languages must have a notarized translation into Korean or English and attached.**
- D. Additional documents may be requested as necessary. The document deemed necessary for application procedure may increase or decrease according to the decision of the Office of International Affairs, Dong-A university.
- E. **Personal statement and study plan should be written in Korean or English.** If it is found to be false or to be written by others, the application will be disqualified.
- F. **Certificate of (expected) Graduation (Applicants should submit one of the following documents.)**
- 1) Members of the Apostille Convention: Submit Apostille Certification**
- 2) Non-Member of the Apostille Convention: Submit Verification by the Korean Consulate**
 ※ Verification and apostille should be acquired in the country where applicants' schools are located.
- 3) Graduate of Chinese institution : *Submit both ① AND ②***
- ① The verification at the website of China Higher Education Student Information(English version).
 (<http://www.chsi.com.cn>)
- ② Copy of a Graduation certificate and Degree(It should be translated and notarized in Korean or English, If your school issue only one of them, you cannot apply for the admission)
- ※ We require a Education Verification consent letter allowing Dong-A University to conduct Education verifications of the applicant. If an applicant does not cooperate with education verification or Dong-A University does not receive any verification, the admission can be cancelled even after a successful admission.
- 4) In countries where national examination is required for university admission, the examination passed certificate is recognized as a document proving the academic requirements.**

Country	Test	Note
India	Migration Certificate	Central and local educational evaluation agencies such as CBSE, ICSE, and IB
Nepal	Academic Transcript	(Issuer) ① Before 2016 (Nepal calendar year 2073) : HSEB (Higher Secondary Education Board) ② After 2016 (2073 in Nepalese calendar) : NEB(National Examination Board)
Myanmar	Matriculation Examination Pass Certificate	
Malaysia	SPM or STPM	SPM : Sijil Pelajaran Malaysia or STPM : Sijil Tinggi Persekolahan Malaysia
Other countries	If tests or qualifications equivalent to the qualifications for university admission are specified in national law or official documents, the tests and qualifications can be recognized as documents proving the academic qualifications. ※ However, the applicant must explain the qualification criteria according to the laws or official documents of the relevant country.	

5) Countries* that official graduation certificates' issuance is delaying by several months or more can submit expected graduation certificates or provisional graduation certificates exceptionally.

(In accordance with the Guidelines from the Ministry of Justice, Applicant who submitted the expected graduation certificate must submit the official graduation certificate proving your final academic background when he/she extends the visa in Korea)

Countries*

- Vietnam, Myanmar, Nepal, India, Malaysia, Sri Lanka, Cambodia, Israel
- Other countries where the delayed issuance of high school or college (university) graduation certificates can be confirmed through government documents

- It applies only to those who have graduated within one year from the date of issuance of the Certificate of Admission.
- Acceptable Documents: Expected graduation certificate, provisional graduation certificate, etc.
 - ※ The documents must include information proving that you meet graduation requirements such as Personal information, school name, test name, study period, graduation (expected) date, etc.
 - ※ Verification from Apostille or Korean consulate is required.

G. Regarding Transcript

- **Official academic transcript from graduated institution should be issued in [Korean or English]. If not, it should be translated and notarized in [Korean or English] and attach the original copy additionally.**
- **Percentile of academic scores or CGPA with full scale must be shown on the transcript.**
- ※ If it is not shown on the transcript, applicant should submit an official letter including those information from the graduated institution.
- ※ If it is not available to receive an official letter from the graduated institution, original transcripts with converted scores from WES(World Education Services, <http://www.wes.org>) will be accepted for C.G.P.A. calculation.

H. Certificate of family relationship

- Documents indicating the relationship and nationality of the applicant and the applicant's parents(translated and notarized) such as Birth certificate, Family card and so on.
- ※ Issued by applicant's home country government(original copy and translated in Korean or English)
- ※ In case that one or both parents are missing in the certificate, please submit related documents such as certificate of divorce or death.
- ※ In the case of a single-parent family, submit the Status Confirmation of Single-parent Family (Form 8 attached) with official verification from the government of your country.

[Certificate of family relationship documents example]

Country	Document	Country	Document
China	Copy of Hokoubu with all family members listed or Notarized family relations certificate	Pakistan	Family Certificate
Philippines	Family Census	Sri Lanka	Pauler certificate
Indonesia	KARTU KELUARGA	Myanmar	Yingtaususayen
Bangladesh	Jeommeo Kakus or Jeommeo Sidetiket	Nepal	Jeonmadalda
Vietnam	So ho Khau or Giay Khai Sinh	Mongol	Kin relation certificate
	Kyrgyzstan, Kazakhstan, Uzbekistan, Ukraine, Thailand		Birth certificate

I. Financial Supporting Documents(Bank balance statement): 16,000,000 KRW or above

(Approx. 12,100 USD/Based on 1USD=1,330KRW, the currency can be different)

- Applicant residing in Korea should submit a Korean bank statement.
- Applicant from Dong-A University students in Degree & Korean Language Course can submit 8,000,000 KRW or above
- Documents must be issued within 1 months depends on the admission' application date
- When the financial guarantor submits the document, combine ① Proof of financial guarantor's income and ② Employment certificate ③ Certificate of Finance support(form4) in 1 file and submit.
- The number of guaranteed international students per advisor is limited to 1 student (Ministry of Justice guidelines)
- Applicant can be asked for additional documents depending on his/her nationality.
- It is necessary to deposit the designated amount of money in consideration of the visa application period and the time of entry depends on the Korean embassy announcement.
- ✓ **Uzbekistan:** 'KDB bank' balance certificate deposited for **at least one month** (more than USD 13,000)
- ✓ **Vietnam:** Certificate of bank balance deposited for **at least 3 months** (more than 16,000,000KRW)
- ※ Please check the notes in advance on the website of the Ministry of Foreign Affairs, Korea.
 - Ministry of Foreign Affairs website: https://www.mofa.go.kr/www/nation/m_3458/list.do

J. The name and date of birth on the application form has to be identical with the passport.

K. If document submission in online is not possible, submission by mail or in person is possible only for reasons that can be officially confirmed (communication cut-off, natural disaster, etc.)

8. Notes after Admission

A. Original Documents (hard copy) Submission

- Applicant who passed the admission is required to submit all hardcopy documents to the office of International Affairs, Dong-A University within the designated period
- **Original Documents (hardcopy) Submission deadline: By 2026.1.9.(Fri)**
- ※ Those who do not submit hard copies within the designated period will be disqualified and admission will be cancelled.

B. Place of submission: Dong-A University, Office of International Affairs (by post or in person)

국문 주소	영문 주소
우) 49236 부산광역시 서구 구덕로 225 동아대학교 부민캠퍼스 B03-0202 국제교류과 전화) 051-200-6444	(49236) Office of International Affairs, B03-0202, Bumin Campus, Dong-A University, 225 Gudeok-ro, Seo-gu, Busan, Korea ☎ 82-51-200-6444

9. Important Notes

- A. **Applicants should read this guidelines carefully and follow the procedure made by Dong-A University.** When applicants do not comply with the university's prescribed process and rules, or required documents are not completely submitted, the applicants will be disqualified. The applicants are responsible for disadvantages (cancellation of application, revocation of admission, etc.) as a result of missing documents, errors or omissions, or any uncompleted entry procedures. Details on the evaluation and admission decisions will not be released.
- B. **It is not allowed to change department or major** and you cannot cancel your admission application after the completion of admission application.
- C. Failure to submit all or part of required documents can result in the cancellation of admission without interview even though the applicant completes an online application and pays an application fee.
- D. If an admitted applicant fails to complete tuition payment during the designated period, admission will be revoked.
- E. **If a applicant is accepted to two or more universities, he or she must select one university for registration.** Simultaneous registration at more than one university may result in revocation of admission to Dong-A university.
- F. Even if a applicant is eligible for application, there is a possibility for Dong-A university not to select him/her to be a successful candidate in case Dong-A university decides s/he is not enough to study in the university.
- G. **All announcement will be updated on the website of International Affairs. But, emergency contacts can be made mostly by Mobile and E-mail. Please write down your personal information correctly so that university can contact the applicant during the admissions period. The applicant is responsible for disadvantages as a result of incorrect contacts or being out of contact.**
- H. **In the following cases, we can cancel your acceptance or admission even after enrollment. If this cases is applicable, your academic records will be removed and the paid tuition will not be refunded.** Also, if our university or another university cancels your admission or registration due to those reasons, you will not be able to apply to our university for three years from the date of cancellation. The applicant may have civil and criminal liability in those cases.
- If you interrupted fair student selection by applying for the admission fraudulently such as a proxy interview or supporting others to do so.
 - Before, during and after the admission procedures, if there is any problem with the documents' authenticity, eligibility, exam cheating, etc.
- I. Matters not specified here will be decided under the policy of Dong-A university .
- J. If applicants cannot get a D-2 visa for study, Dong-A university can cancel the admission.
- K. Freshmen cannot take a leave of absence before or during the first semester.
- ※ **Dong-A University has a right and responsibility on the international graduate admission and is not responsible for any other information from the agency or any 3rd party.**

10. Notification of Admission

A. Notification of Admission: 2025.12.30.(Tue) 14:00 (Scheduled)

B. Announcement at <https://global.donga.ac.kr/dongaoia/>

※ Original Documents (hardcopy) Submission: by 2026.1.9.(Fri)

※ If you cannot submit the hard copies within the deadline, please contact in advance.

※ If you don't submit the hard copies without notice, your admission will be revoked.

11. Application Fee & Tuition

A. Application Fee

1) Master's program: 50,000 KRW

2) Doctoral program and Combined MA and Doctorate programs : 60,000 KRW

※ How to pay your tuition payment: Pay at [\[Studyinkorea website - MYPAGE\]](#)

※ Application will be accepted after application fee payment and paid fee is non-refundable

B. Tuition

1) Period of payment : 2026.1.6.(Tue) ~ 1.8.(Thu), 9:00~15:00 (Scheduled)

2) Amount

Programs	Section	Admission Fee	Tuition	Total
Master's programs	Liberal Arts & Social Science	692,000	4,478,000	5,170,000
	Natural Science& Physical education	692,000	5,314,000	6,006,000
	Engineering, Music& Fine Arts	692,000	5,962,000	6,654,000
	Medicine	692,000	7,478,000	8,170,000
Doctoral programs	Liberal Arts& Social Science	692,000	4,653,000	5,345,000
	Natural Science& Physical education	692,000	5,590,000	6,282,000
	Engineering, Music & Fine Arts	692,000	6,281,000	6,973,000
	Medicine	692,000	7,854,000	8,546,000
Combined Master's & Doctoral Programs	Liberal Arts & Social Science	692,000	4,565,000	5,257,000
	Natural Science & Physical education	692,000	5,452,000	6,144,000
	Engineering, Music & Fine Arts	692,000	6,120,000	6,812,000
	Medicine	692,000	7,665,000	8,357,000

※ The above table shows the fees for 2025 and may increase tuition due to inflation in the future

※ Admission fee for "Combined Master's & Doctoral Programs Type 2" is exempted (not for Type 1)

※ Refer to the table below for other tuition fees.

Liberal Arts & Social Science	International Law, Disaster & Emergency Management, Musicology & Culture, Science of Art, Infant and Child Education, Real Estate Finance, Public Policy and Public Relations
Natural Science & Physical education	Child Psychology & Counseling, Applied Bioscience, Sports Medicine and Data Sciences Convergence
Engineering, Music & Fine Arts	Chemical Engineering, Metallurgical Engineering, ICT Integrated Ocean Smart Cities Engineering, Smart Convergence Systems Engineering

※ Black: Liberal Arts & Social Science / Red: Cooperative Programs / Blue: Interdisciplinary Programs

3) How to pay : Further notice will be announced after notification of admission.

※ Payment via virtual account can only be made during the business hours of the bank(09:00 ~ 15:00)

※ Wire transfer from abroad to the virtual account is not possible. Please contact to the Office of International Affairs for applicant who send his/her tuition from overseas when notification of admission is announced.

12. Scholarships

A. International Student Scholarship(Language proficiency scholarship)

Type	Scholarship	Requirement	
Type B	70% of tuition	Korean Track	<ul style="list-style-type: none"> TOPIK level 5 or SKA(SKA, SKA iBT, iSKA) 496 score above
		English Track	<ul style="list-style-type: none"> IELTS 6.5, TOEFL iBT 84, NEW TEPS 394 or above Applicant who has completed the secondary or higher education(undergraduate) in countries where their mother tongue language is English and recommended by department
Type C	50% of tuition	Korean Track	<ul style="list-style-type: none"> TOPIK level 4 or SKA(SKA, SKA iBT, iSKA) 401 score above
		English Track	<ul style="list-style-type: none"> IELTS 5.5, TOEFL iBT 71, NEW TEPS 326 Applicant who has completed the secondary or higher education(undergraduate) in countries where their mother tongue language is English and recommended by department
Type D	25% of tuition	Korean Track	<ul style="list-style-type: none"> TOPIK level 3 or SKA(SKA, SKA iBT, iSKA) 296 score above Those who are not applicable for scholarship Type B or Type C and recommended by department
		English Track	<ul style="list-style-type: none"> Those who are not applicable for scholarship Type B or Type C and recommended by department

- ※ Scholarships will continue to be provided only to students who maintain a GPA of 85 or higher and no F or U(NP) grades in the previous semester's academic grades (only available within the regular semester).
- ※ If students submit higher grade in language scores after entering the university, a higher scholarship will be awarded from the next semester after submitting the new language score.
- ※ Applicants of the departments in the College of Natural Science and Engineering with (*) mark can get scholarships with English track requirement.
- ※ Countries where use English as their mother tongue language : South Africa, New Zealand, USA, Ireland, UK, Canada, Australia

B. Special Scholarship for International Students

Type	Period	Scholarship	Requirement
Dong-A Excellence Scholarship I	First semester	100% of tuition	Master's course applicants recommended by the following departments <ul style="list-style-type: none"> - Liberal Arts & Social Science: Media & Communication, Business Management, International Trade, Tourism Management, Management Information System - Natural Sciences: Fashion and Textiles - Engineering: Architecture, Chemical Engineering, Electrical Engineering, Industrial Management Systems Engineering, Metallurgical Engineering, Electronic Engineering, Landscape Architecture, Energy and Mineral Resources Engineering, Computer Engineering and Naval Architecture and Offshore Engineering - Sports & Arts: Fine Arts, Industrial Design - Inter-disciplinary Programs: ICT Integrated Ocean Smart Cities Engineering, Smart Convergence Systems Engineering
Dong-A Excellence Scholarship II	2 semesters (1 year)		Applicants recommended by the following departments <ul style="list-style-type: none"> - Natural Sciences: Chemistry, Biomedical Sciences, Food Science and Nutrition, Applied Bioscience, Health Sciences - Engineering: Chemical Engineering, Electrical Engineering, Metallurgical Engineering, Electronic Engineering, Energy and Mineral Resources Engineering, Naval Architecture and Offshore Engineering - Sports & Arts: Physical Education - Inter-disciplinary Programs: Data Sciences Convergence

- ※ The departments eligible for the scholarship may change.
- ※ Scholarship may be awarded based on [A. International Student Scholarship] criteria after the national scholarship benefit period has ended.
- ※ Apart from the recommendation by the department, factors such as academic achievement, language proficiency, and other relevant criteria may also be considered.

C. Other on-campus scholarships

Type	Scholarship	Requirements	
Brain Korea Scholarship	Certain Amount	Full time graduate student who meets certain criteria from the department which runs BK program	Scholarship recipients are selected by each department if necessary
LA Scholarship	KRW 300,000 /Month	Full time graduate students who participate in the projects with the professor in the department from the college of natural science or college of engineering	
TA Scholarship	100~25% of tuition	A graduate student who assists a professor	
Working Scholarship	50% of tuition	Students who are permitted to work on campus	
Need Based Scholarship	10~50% of tuition	Students with academic excellence and a financial need - the number of grantees will be determined depending on the number of students and vacancies (From the second semester)	

- ※ Students are allowed to receive other on-campus scholarships with international students scholarship but the total of all scholarships cannot exceed the total amount of tuition .
- ※ Details of scholarships are subject to change. Please contact the department for more information.

13. Additional Information

A. Dormitory

구분	시설	가격	위치
Hanlim Dormitory	<ul style="list-style-type: none"> - Room Facilities: bed, desk, closet, etc. - Common Facilities : cafeteria, laundry room, rooftop etc. 	Dorm1(Female): 816,000KRW Dorm2(Male):931,000KRW (1 semester/About 3 months)	Seunghak

※ Fees are for 2025 intake and may be able to change for 2026 Spring intake.

※ Website: <http://hanlim.donga.ac.kr>

※ Dormitory application after admission result announcement.



B. Insurance

- It is compulsory for all the international students to subscribe to insurance in preparation of unexpected diseases, injuries and death during staying in Korea.
- From 2021, all foreign residents(including degree students) who are staying six months or longer in Korea are required to enroll in National Health Insurance. (Approx. 60,000 KRW/per month)

C. On-campus Programs for Int'l Student

Program	Contents
Group Study Tutoring	New/transfer int'l students and Korean students are matched in a group to provide guidance on school life and academic support
Study Mentor Program (Senior)	Korean tutor supports major learning for undergraduate students (2nd to 4th grade)
Dong-A, Dong-hwa	Korean and foreign students are making gatherings to meet foreigners living in the Busan area. Planning/operating volunteer activities for local communities
DAILY(Dong-A I Love You)	A program that can perform various roles to promote int'l exchange activities between domestic and foreign students through planning and promoting cultural activities for int'l students in the university.
Events	Sports Day, International Day, Korean cultural experience, Global Leaders Club - employment competency building program, Korean law education, etc.

D. Information on Issuance of Certificate of Admission and Visa application

- To be announced.

E. Student ID/Course Registration

- Individual guidance scheduled for February 2026

14. Contact

A. Office of International Affairs

- Address : B03-0202, Office of International Affairs, 225, Gudeok-ro, Seo-gu, Busan, ROK
- Tel : +82-51-200-6444
- E-Mail : contact@donga.ac.kr
- Website : (KOR) <http://global.donga.ac.kr> / (ENG) <https://global.donga.ac.kr/dongaoia>
- Office hours : Monday ~ Friday, 09:00 ~ 17:00 (Lunch time - 12:00 ~ 13:00)

B. Academic Advisor

※ Approval Form Submission (If do not submit it, the application will be disqualified without notice)

: Those who meet one of the conditions below is mandatory to submit

① Applicants to the doctoral program in Natural Science and Engineering whose major is different from the major completed in the master's program .

② (*)Doctoral program applicants of the department of *Food Biotechnology, Applied Bioscience, Nursing, Architecture, Industrial Management Systems Engineering, Cooperative Programs - Applied Bioscience and Musicology & Culture.*

College	Department	Advisor Name	Advisor Email	Advisor Contact (+82-51-200-XXXX)
Natural Sciences	Mathematics	Jeon Su-min	soominjeon@dau.ac.kr	7216
	Chemistry	Lee, Seunghoon	seunghoon@dau.ac.kr	7245
	Biomedical Sciences	Lee, Jongho	Topljh19@dau.ac.kr	7250
	Food Science and Nutrition	Eunju Yoon	ejyoon@dau.ac.kr	7325
	Fashion and Textiles	Choi, Hyeong-yeol	spaachoi@dau.ac.kr	7333
	* Food Biotechnology	Ee Taek Hwang	ethwang@dau.ac.kr	7547
	* Applied Bioscience	Chung, Young Soo	chungys@dau.ac.kr	7510
	* Nursing	Jung, Hyun-jung	hjjung@dau.ac.kr	2745
Engineering	Health Sciences	Jong Hyun Cho	jhcho1@dau.ac.kr	7562
	Architectural Engineering	Gunho Lee	lee1ncdh@dau.ac.kr	7613
	* Architecture	Sung Lee Yong	leerick@dau.ac.kr	7611
	Civil Engineering	Choi, Jaeho	jaehochoi@dau.ac.kr	7623
	Chemical Engineering	Heon-Sang Lee	heonlee@dau.ac.kr	7724
	Electrical Engineering	Lee Sung Gu	sunggu@dau.ac.kr	7738
	* Industrial Management Systems Engineering	Jeewon Choi	jwchoi@dau.ac.kr	7693
	Environmental Engineering	Ahan Young Hee	yahn@dau.ac.kr	7677
	Metallurgical Engineering	Kang Singon	skang@dau.ac.kr	7756
	Electronic Engineering	Park, Minsoo	mpark@dau.ac.kr	7707
	Urban Planning and Landscape Architecture	Yun, Kapsik	ksyun@dau.ac.kr	7666
	Energy and Mineral Resources Engineering	Cha, Jong Mun	jmcha@dau.ac.kr	7764
	Computer Engineering	Jeon Dong San	dsjun@dau.ac.kr	5823
	Naval Architecture and Offshore Engineering	Young Il Park	sblee1977@dau.ac.kr	7772
Cooperative Programs	Chemical Engineering	JeomSoo Kim	JSenergy@dau.ac.kr	7722
	Metallurgical Engineering	Kang Singon	skang@dau.ac.kr	7756
	* Applied Bioscience	Chung, Young Soo	chungys@dau.ac.kr	7510
Inter-disciplinary Programs	* Musicology & Culture	Aimee Jeehae Kim	ajhk@dau.ac.kr	5516
	ICT Integrated Ocean Smart Cities Engineering	Dong-Keon Kim	dkkzone@dau.ac.kr	7692
	Smart Convergence Systems Engineering	Shin Sang Mun	sshin@dau.ac.kr	7688
	Data Sciences Convergence	Jeon Su-min	soominjeon@dau.ac.kr	7216

C. Department Office (Inquiries related to academic and major, such as class, graduation, etc.)

College	Department	Campus	Department Location	Office Contact (051-200-XXXX)	Department E-mail
Liberal Arts & Social Science	Korean Language & Literature	Seunghak	S01-0607	7169	min_075@dau.ac.kr
	English Language & Literature	Bumin	B05-0256	7046	xodid0889@dau.ac.kr
	History	Seunghak	S01-0707	7060	nada1316@dau.ac.kr
	Education	Seunghak	S01-0810	7074	edu9988@dau.ac.kr
	Child Psychology & Counseling	Seunghak	S01-0910	7306	narim9809@dau.ac.kr
	Public Administration	Bumin	B04-0702	8628	ehwahyun@dau.ac.kr
	Economics	Bumin	B04-0702	8615	kdj9493@dau.ac.kr
	Media & Communication	Bumin	B04-0702	8645	gustmd0930@dau.ac.kr
	Business Administration	Bumin	B04-0604	7450	wldbs11027@dau.ac.kr
	International Trade	Bumin	B04-0604	7436	kowitkd123@dau.ac.kr
Natural Sciences	Tourism Management	Bumin	B04-0604	7490	smf5250@dau.ac.kr
	Management Information System	Bumin	B04-0604	7474	typ7474@dau.ac.kr
	Mathematics	Seunghak	S11-0520	7206	applepink9@dau.ac.kr
	Chemistry	Seunghak	S11-0308	7240	a255420@dau.ac.kr
	Biomedical Sciences	Seunghak	S11-0414	7260	tjfud0804@dau.ac.kr
	Food Science and Nutrition	Seunghak	S09-0201	7514	food9123@dau.ac.kr
	Fashion and Textiles	Seunghak	S12-0707	7328	jinhhe49@dau.ac.kr
	Food Biotechnology	Seunghak	S09-0201	7596	yge8419@dau.ac.kr
	Applied Bioscience	Seunghak	S09-0331-1	5771	soeyon22@dau.ac.kr
	Nursing	Gudeok	G05-0406	2947	psy1586@dau.ac.kr
Engineering	Health Sciences	Seunghak	S09-0201	7561	min9@dau.ac.kr
	Architectural Engineering	Seunghak	S04-0302	5809	jmj123@dau.ac.kr
	Architecture	Seunghak	S06-0804	7618	hyuns37555@dau.ac.kr
	Civil Engineering	Seunghak	S12-0511	7620	alfud5860@dau.ac.kr
	Chemical Engineering	Seunghak	S06-0301	7717	alde1005@dau.ac.kr
	Electrical Engineering	Seunghak	S04-0210	7732	moon@dau.ac.kr
	Industrial and Management Systems Engineering	Seunghak	S06-0728	7687	wjdgjs705@dau.ac.kr
	Environmental Engineering	Seunghak	S04-0509	7674	qwe123@dau.ac.kr
	Metallurgical Engineering	Seunghak	S06-0510	7747	jiyeon6427@dau.ac.kr
	Electronic Engineering	Seunghak	S06-0909	7730	bx305@dau.ac.kr
	Urban Planning	Seunghak	S03-0313	7662	pjmin815@dau.ac.kr
	Landscape architecture	Seunghak	S12-0612	5791	minji3424@dau.ac.kr
	Energy and Mineral Resources Engineering	Seunghak	S04-0503-1	7763	kws0110@dau.ac.kr
	Computer Engineering	Seunghak	S06-0622	7775	vermute12@dau.ac.kr
Sports & Arts	Naval Architecture and Offshore Engineering	Seunghak	S03-0304	7787	heeja0ye@dau.ac.kr
	Physical Education	Seunghak	S07-0103	7851	tjdwns6962@dau.ac.kr
	Taekwondo	Seunghak	S07-0103	7856	codud1190@dau.ac.kr
	Fine Arts	Seunghak	S17-0405	1791	zhangduichao@gmail.com
	Music	Seunghak	S07-0102	1760	sieun7180@dau.ac.kr
	Industrial Design	Seunghak	S17-707-1	7980	yeejin010@dau.ac.kr
Cooperative Programs	International Law	Seunghak	B05-B114	8558	11chu11@dau.ac.kr
	Chemical Engineering	Seunghak	S06-0301	7717	alde1005@dau.ac.kr
	Metallurgical Engineering	Seunghak	S06-0510	7747	jiyeon6427@dau.ac.kr
	Disaster & Emergency Management	Gudeok	G05-0502	240-2760	iwssteyr2000@dau.ac.kr
Inter-disciplinary Programs	Applied Bioscience	Seunghak	S09-0331-1	5771	soeyon22@dau.ac.kr
	Musicology & Culture	Seunghak	S01-1417	5515	wood15@dau.ac.kr
	Science of Art	Seunghak	S17-0405	1791	yyq0418@dau.ac.kr
	Infant and Child Education	Seunghak	S01-0910	7306	narim9809@dau.ac.kr
	Sports Medicine	Seunghak	S07-0103	7851	tjdwns6962@dau.ac.kr
	ICT Integrated Ocean Smart Cities Engineering	Seunghak	S04-0302	5809	jmj123@dau.ac.kr
	Real Estate Finance	Bumin	B04-0604	8661	rwns9275@dau.ac.kr
	Public Policy and Public Relations	Bumin	B04-0702	8628	ehwahyun@dau.ac.kr
Smart Convergence Systems Engineering	Smart Convergence Systems Engineering	Seunghak	-	-	haram1234555@dau.ac.kr
	Data Sciences Convergence	Seunghak	S11-0520	7206	applepink9@dau.ac.kr

15. Campus Map

A. Seunghak Campus

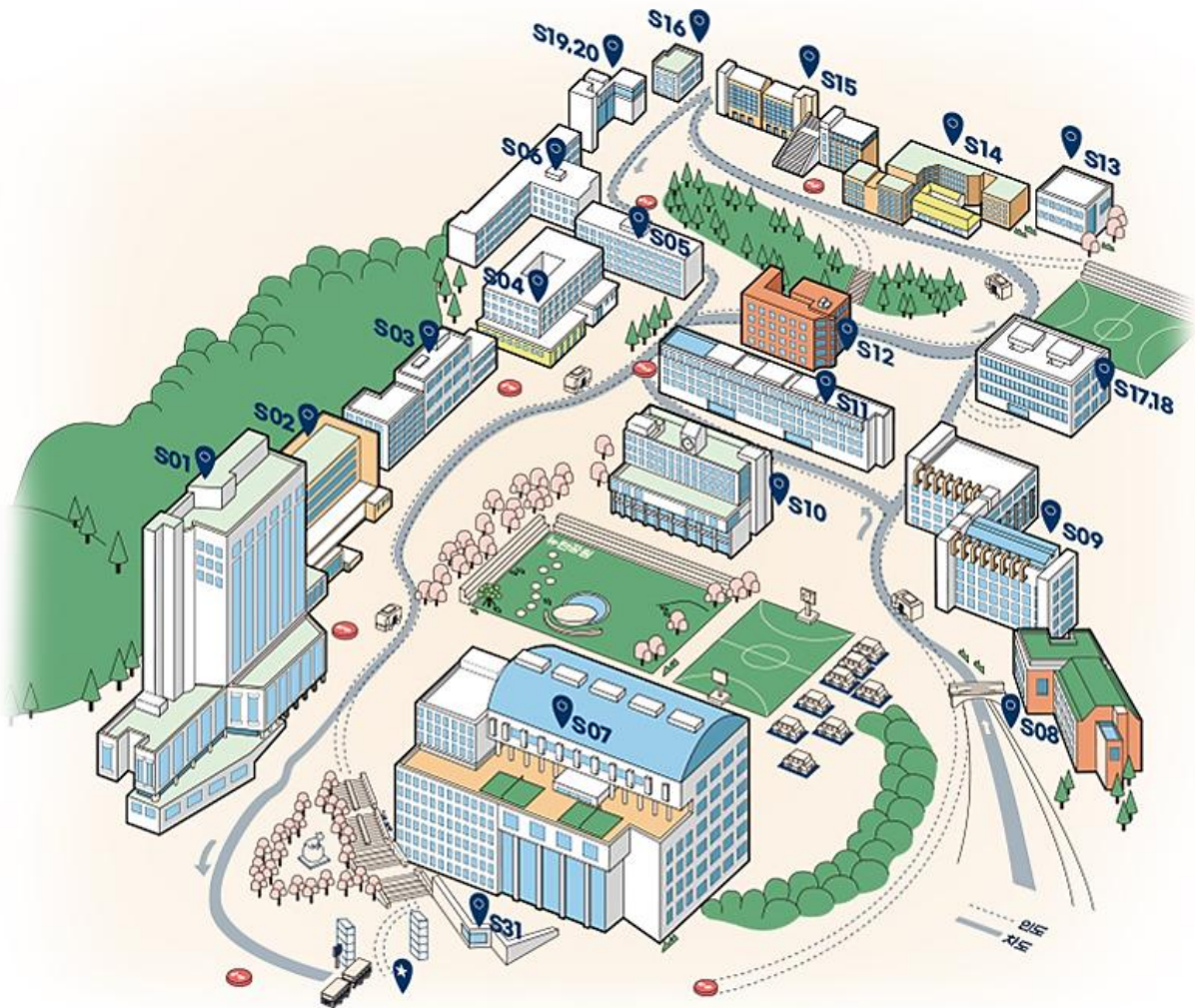

S01	College of Liberal Arts(A)	S08	Faculty Hall(W)	S15	Hanlim Dormitory – Building 1
S02	Students' Union(C)	S09	College of Natural Resources & Life Science and College of Health Science	S16	Reserve Officers' Training Corps (R.O.T.C.)(DE)
S03	College of Engineering - Building 1(P1)	S10	Hanlim Library(B)	S17	College of Art and Sports - Building 2
S04	College of Engineering - Building 2(P2)	S11	College of Natural Sciences(E)	S18	College of Art and Sports - Actual Training Center
S05	College of Engineering - Building 3(P3)	S12	College of Engineering - Building 4(P4)	S19,20	Hanlim Dormitory – Building 2
S06	College of Engineering - Building 5(RS)	S13	Startup Center	S31	Security Office
S07	College of Art and Sports - Building 1	S14	Industry-Academy Cooperation Center(SM)	★	Main Gate

B. Gudeok Campus

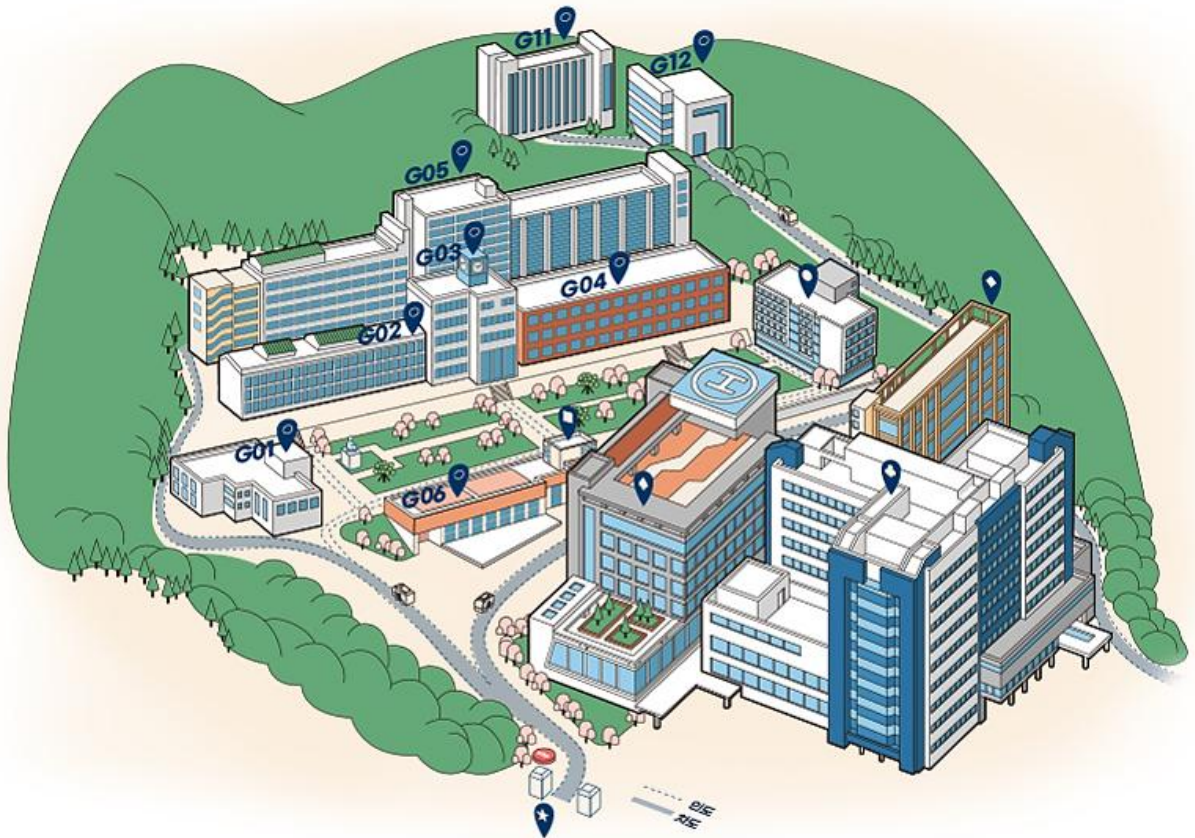

G01	Seokdang Memorial Hall(GE)	G02	Gudeok Laboratory - Building 1(S1)	G03	College of Medicine (S2)
G02	Gudeok Education Center - Building 1	G05	Gudeok Education Center - Building 2,3	G06	Gudeok Laboratory - Building 2
G11	Former. College of Art	G12	Former. College of Art - Actual Training Center	♣	Dong-A Univ. Hospital (Main Building)
♣	Dong-A Univ. Hospital (West Building)	◆	Dong-A Univ. Hospital (East Building)	■	Dong-A Univ. Hospital (Central Building)
●	Dong-A Univ. Convalescent Hospital	★	Main Gate		

C. BumIn Campus

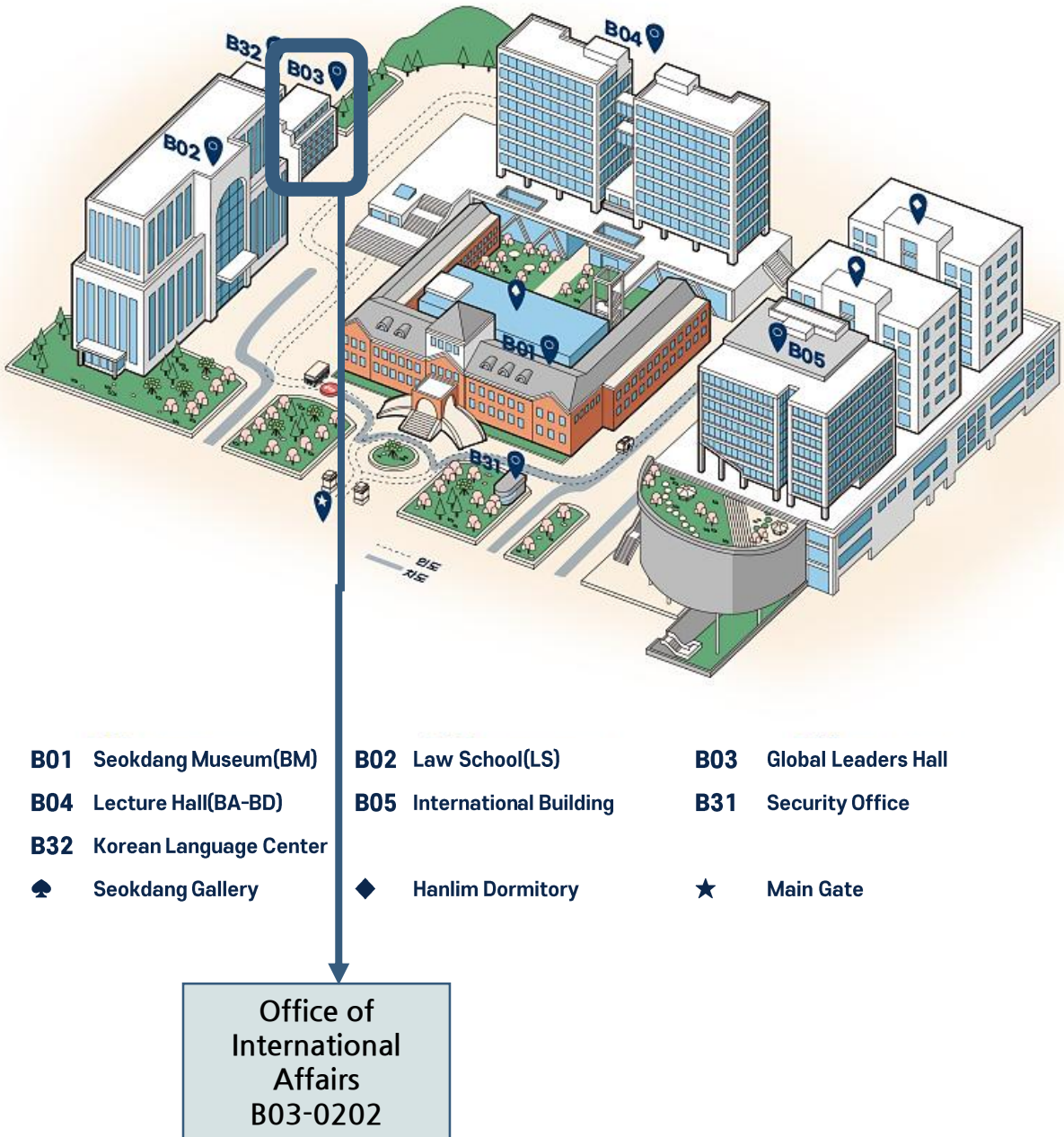

Attachment; Application Forms

1. [Form 1] Personal Statement
2. [Form 2] Study Plan
3. [Form 3] Letter of Education Inquiry Consent
4. [Form 4] Certificate of Financial Support
5. [Form 5] Research Proposal
6. [Form 6] List of Research Output
7. [Form 7] Approval Form
8. [Form 8] Status Confirmation of Single-parent Family



Office of
International
Affairs
website(KOR)



Office of
International
Affairs
website(ENG)



Office of
International
Affairs
Instagram



Dong-A
University
Website



DONG-A
UNIVERSITY