



Certified University of IEQAS(International Education Quality Assurance System)



Test of Proficiency in Korean(TOPIK) Official implementation agency



Soongsil University

Korean Language Program

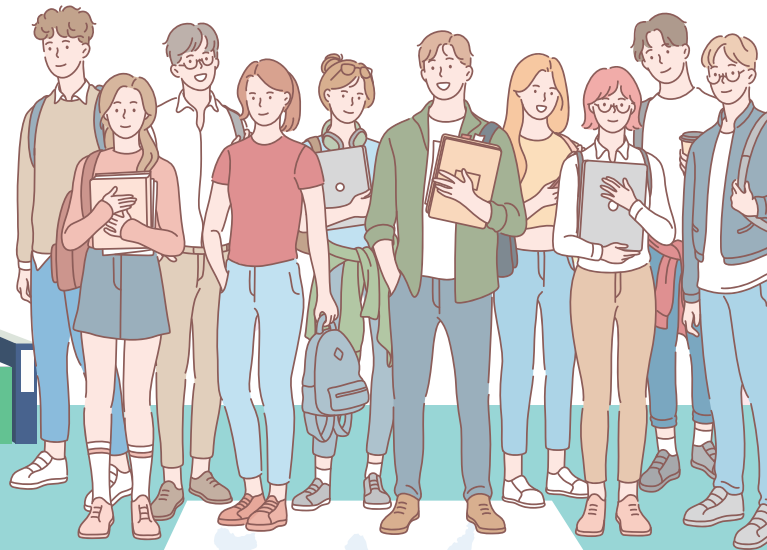

Program Schedule

Year	Term	Duration	Application Period	Placement Test
2026	Spring	2026.03.09. ~ 2026.05.15.	2026.01.01. ~ 01.20.	2026.02.25.
	Summer	2026.06.08. ~ 2026.08.14.	2026.04.01. ~ 04.20.	2026.05.27.
	Fall	2026.09.07. ~ 2026.11.19.	2026.07.01. ~ 07.20.	2026.08.26.
	Winter	2026.12.07. ~ 2027.02.18.	2026.10.01. ~ 10.20.	2026.11.25.

Curriculum

Semester	Duration	Class Schedule	Class Hours	Level	Class Size
4 semesters/ Year	10weeks	Morning class 09:00 ~ 13:00 Afternoon class 13:30 ~ 17:30	200hours	Level 3 ~ 6 Level 1 ~ 2	15students



Subway Station Line #7 (Soongsil University Station)



Program Fees

Tuition fee : 1,600,000KRW / Semester

*Administration fee : 70,000KRW (Non-refundable)

*Refund policy

Before program begins	Within First Week of Program	After First Week of program
100% Refund	70% Refund	Non-refundable

*No refund for personal reasons

Scholarships

Soongsil Student Scholarship

Students attending Soongsil University or exchange students from our partner universities are provided 30% tuition fee waived scholarship.

Best Honor Scholarship

The student in the regular program with the best grade in their level and is enrolled for the following semester is provided with certain amount of scholarship.

Honor Scholarship

The student in the regular program with the best grade in their class and is enrolled the following semester is provided with a partial scholarship.

Perfect Attendance Award

The student who has attended all of 200 hours is provided with a perfect attendance award.

Registration

Target applicants : Foreign students or overseas Koreans with more than a highschool education.

Application documents

- 1) Korean regular course application form (1 photo attached)
- 2) passport photos (with white background, ears have to be shown)
- 3) A copy of passport
- 4) Applicant's or parent's bank balance statement above 10,000USD
*In case of submitting parents' financial statement, a copy of Family Relationship Certificate or Birth Certificate is required.
- 5) Graduation Certificate from the Last Educational Institution attended (Consular Verification or Apostille)
- 6) Transcript from the Last Educational Institution attended (in English or Korean)

Notice

- 1) Additional documents may be requested for accurate document screening.
- 2) The result of document screening will not be disclosed and those who are rejected will not be notified separately.
- 3) Admission application can be canceled if an applicant has passed the admission by fraudulent means such as forgery of documents, false description, etc.
- 4) Documents submitted will not be returned.

Application Procedure

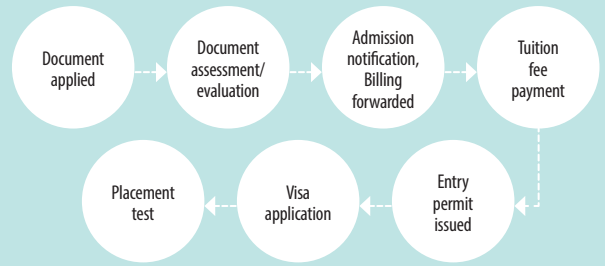

Special Korean Language and Culture Programs

Variety of cultural activities

At least once a semester, a cultural activity is carried out for understanding and learning Korean culture such as trips to Everland, Korean food and Historic visits. After the activities special contests are provided such as photo decoration contest.

Korean movies

Learning Korean culture and Korean language through Korean movies.

Service for Students

Student counseling

The school conducts consultation for students who want to receive counseling about life in school or Korea. (English/Japanese/Chinese)

Buddy program

Provides exchange program (language and culture) with help from Soongsil University students.

Campus Tour

A campus tour is provided to students who wish to visit Soongsil University before attending class.



Dormitory Information

Dorm Type	Room Type	Fee	Period
Residence Hall	Twin	1,117,000KRW	Spring : 2026. 03. 04. ~ 2026. 05. 22. Summer : 2026. 06. 01. ~ 2026. 08. 21. Fall : 2026. 08. 31. ~ 2026. 11. 22. Winter : 2026.11.30. ~ 2027. 02. 21.
Global Brain Hall (Female only)	Twin	559,000KRW	
	Quadruple	450,000KRW	

* Dormitory fees and residence schedules are subject to change.



Soongsil Residence Hall



Global Brain Hall